



ADDENDUM NO. 1

DATE: April 5, 2018

PROJECT: Sheriff's Office Exterior Improvements

OWNER: Keweenaw County

BID DATE: April 17, 2018

The following shall be incorporated into the Contract Documents dated **28 MAR 2018**.

GENERAL

See attached sign in sheet from Mandatory Pre-Bid Walkthrough.

DRAWINGS

A101 – EXTERIOR ELEVATIONS

See attached revised sheet.

End of Addendum No. 1



Project: Keweenaw County Sheriff's Office Exterior Improvements

Project No.: 7154-18-0010

906.482.0535

906.482.6453 FAX

www.ohm-advisors.com

Date: April 4, 2018

Name	Representing	Phone (area)	E-Mail
Ron Hyrkas	Ron Hyrkas	370-4843	rahyrkas@gmail.com
Lennie Kuonavaara	L R Contracting	281-0477	lennie@lrccontractinginc.com
Mike Coporn	John Coporn Const	370-8015	Coporn Con Crete & Gravel Co
GEORGE SIMONSON	MJO	482-8965	GSIMONSON@MJOCONTRACTING.COM
Sam Strubke	RES Contracting	906-296-0289	Sam@scnt@gmail.com
Bill Luokkanen	Portage Lake Construction	906-369-2125	bill@portagelakeconstruction.com
ZANE HYRKAS	OHM	906-370-9263	zane.hyrkas@ohm-advisors.com
Dan Piche	Keweenaw County	906-370-8099	
Ricky Thomas	Kew: CTY.	337-2229	
Wm Luokkanen	SHERIFF	337-0588	KCSO@KEWEENAWCOUNTYMI.SI
MIKE LASHIEN	PAC	337-5854	PLS@CONSTRUCTION@GMAIL.COM

- NOTES:**
1. PROVIDE WOOD LAP SIDING WITH WEATHER RESISTIVE BARRIER AND RAIN SCREEN MATERIAL AT ALL AREAS WITH EXISTING WOOD SIDING.
 2. PAINT ALL WOOD TRIM, SILLS, CASING, FASCIA, EAVES, STONEMWORK, AND SECURITY BARS.
 3. SEE SPECIFICATIONS FOR ADDITIONAL PAINTING INFORMATION. PREPARE ALL SURFACES PER MANUFACTURER RECOMMENDATIONS.

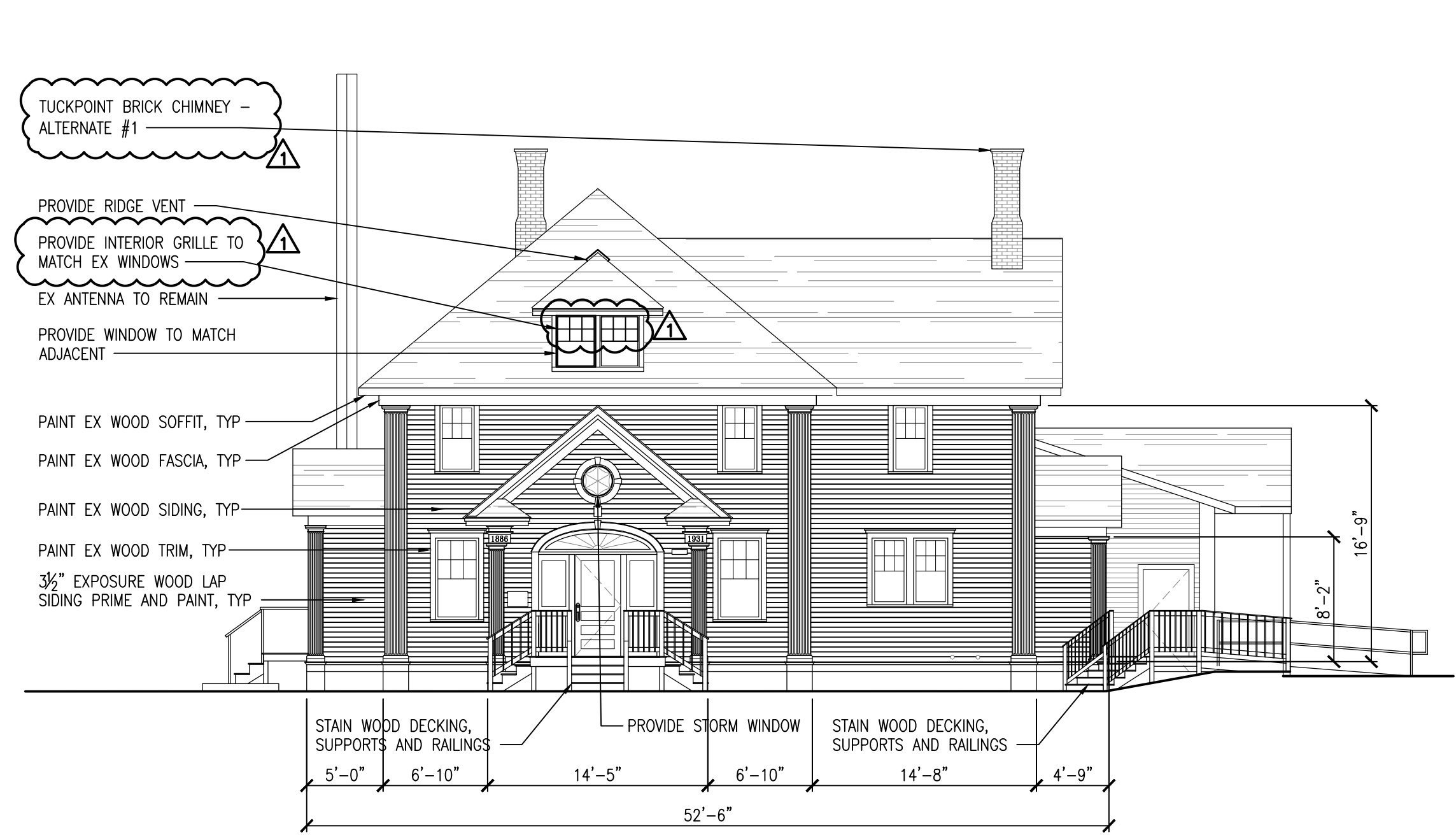

4 SOUTH ELEVATION
 1/4" = 1'-0"

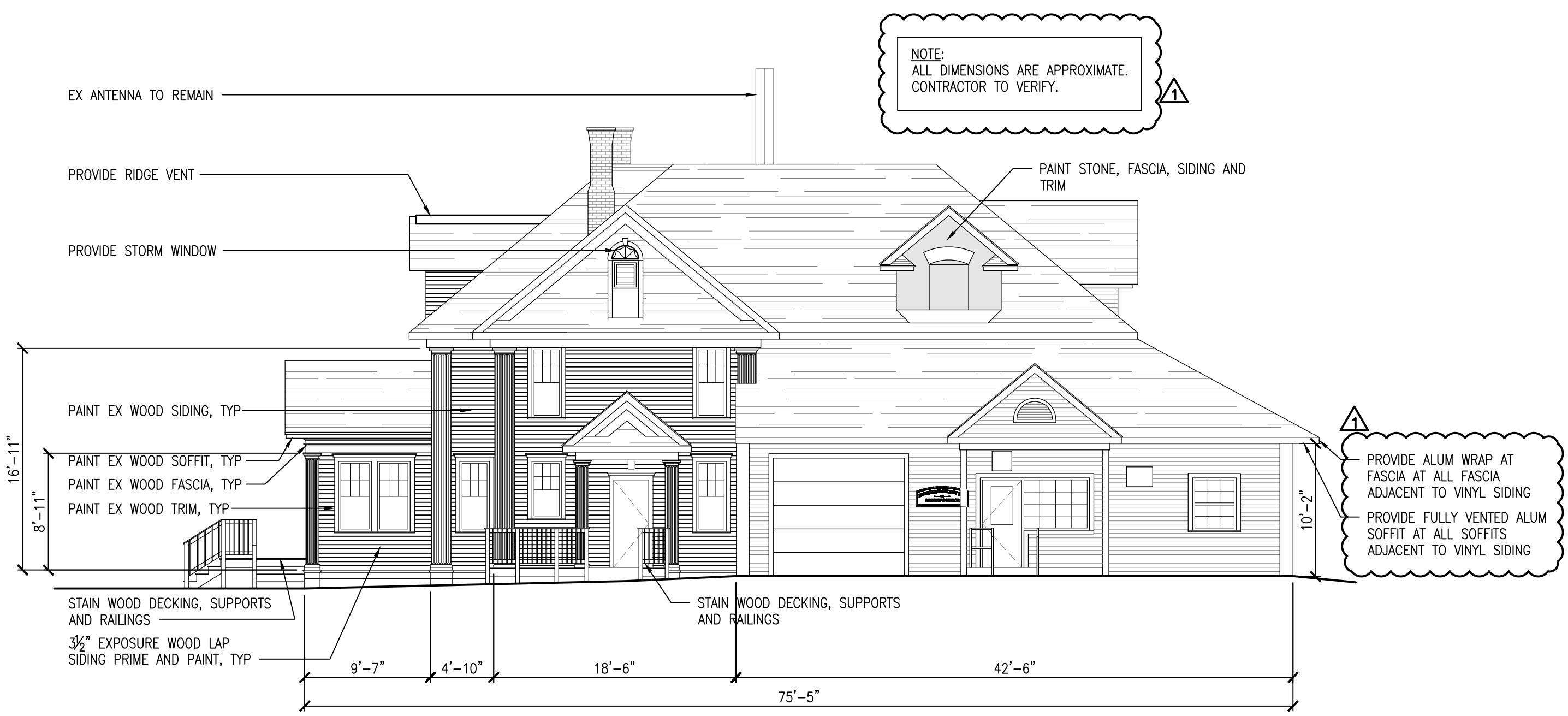

3 EAST ELEVATION
 1/4" = 1'-0"

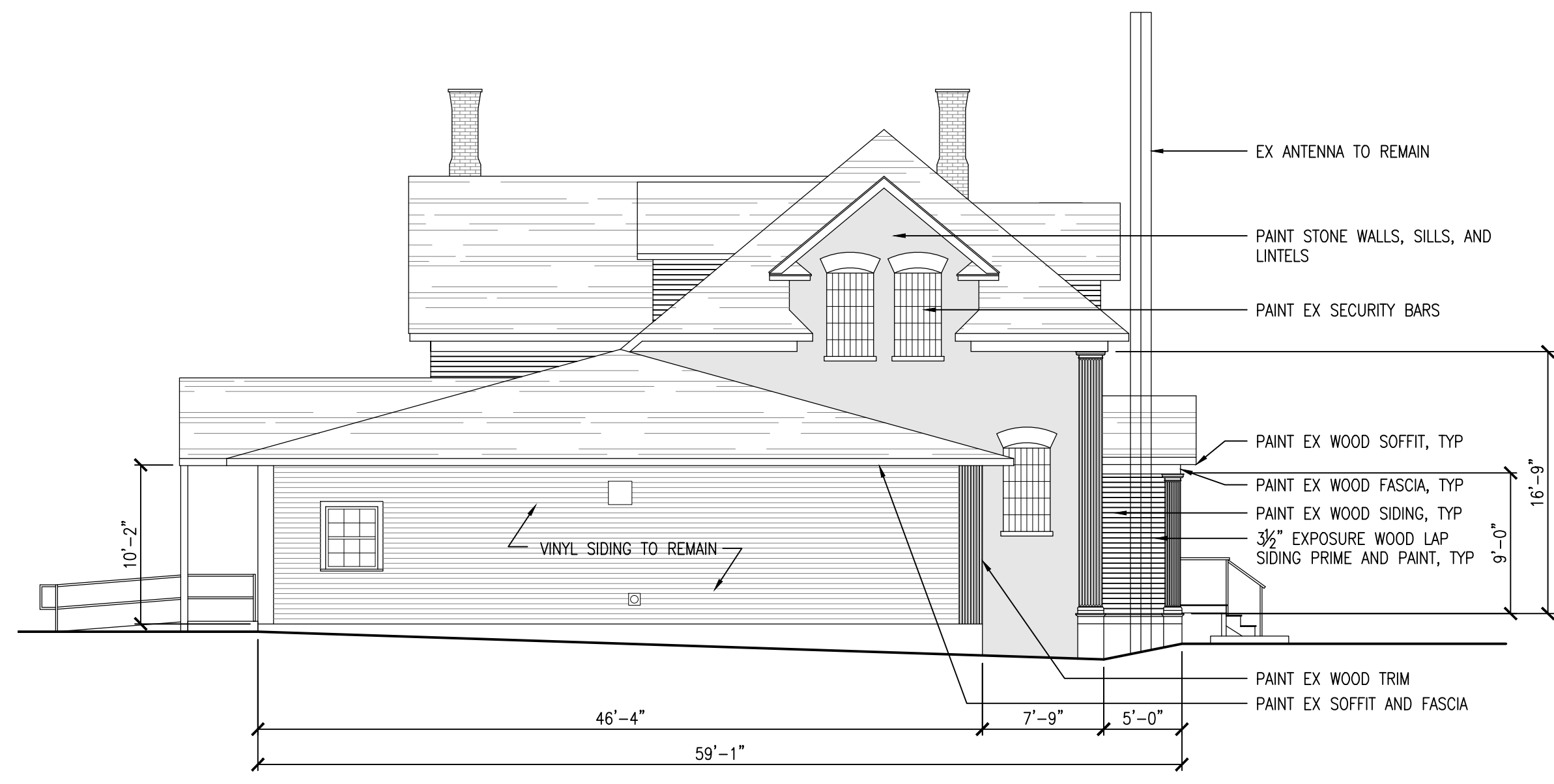

2 NORTH ELEVATION
 1/4" = 1'-0"

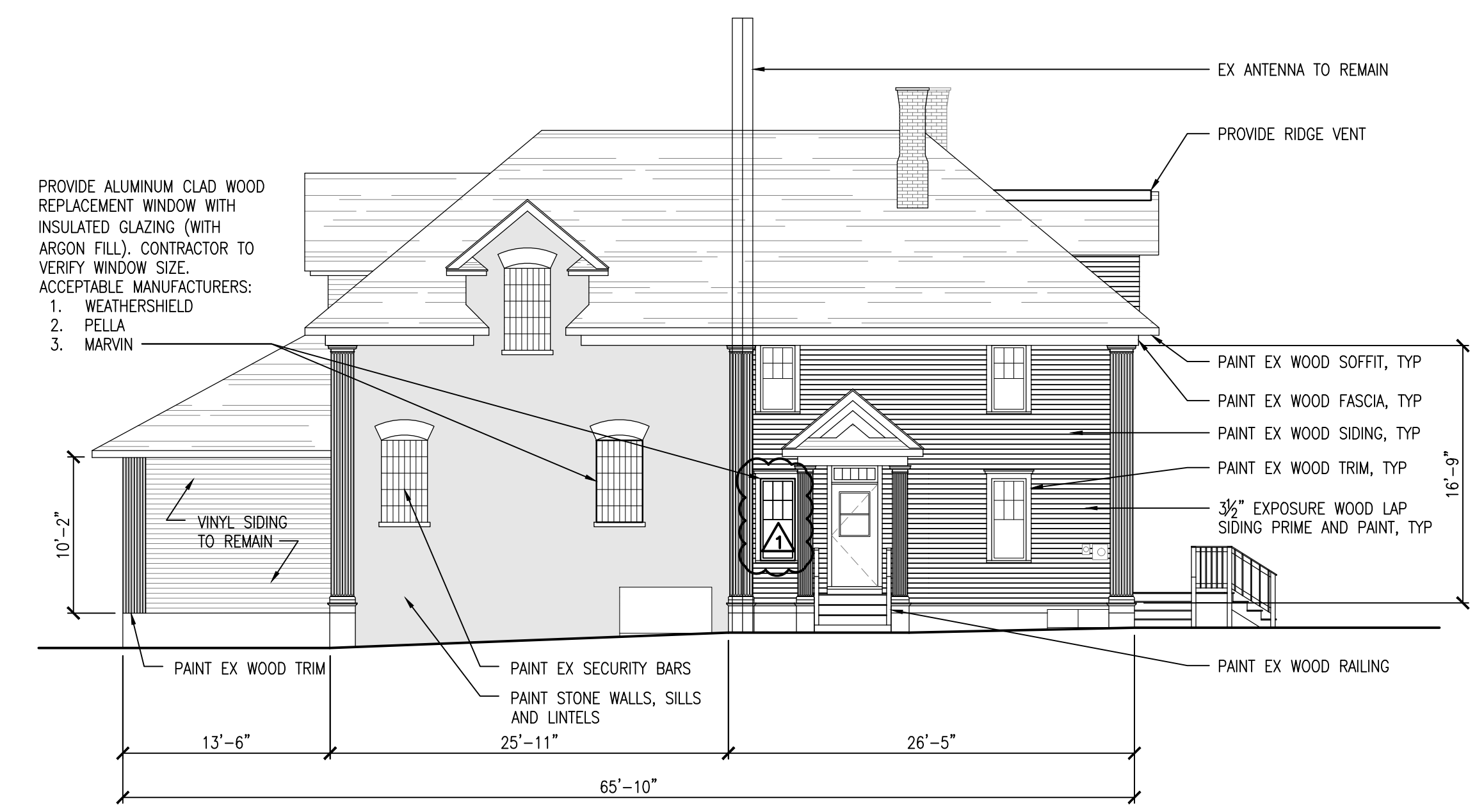

1 WEST ELEVATION
 1/4" = 1'-0"

DRAWING PATH: P:\7101_7200\7154180010_Kew_Co_Sheriff_Office_Ext_Imp\Drawings\Arch\2-Arch\Desktop\New_Facilities\Project\Sheets\7154180010-A101.dwg Apr 05, 2018 - 9:41am

SEAL

REVISIONS
 ADDENDUM 1 05 APR 2018

DATE: 28 MAR 2018
 PROJ NUMBER: 7154180010
 ARCH: JB
 PROJ MGR: JH
 CADW: JH

KEWEENAW COUNTY
 SHERIFF OFFICE EXTERIOR IMPROVEMENTS
 EAGLE RIVER, MICHIGAN
 EXTERIOR ELEVATIONS