



ADDENDUM NO. 1

DATE: April 26, 2015
PROJECT: Marquette Area Public Schools – 2016 Improvements
OWNER: Marquette Area Public Schools
BID DATE: Tuesday, May 3, 2016 at 10:00 am

The following shall be incorporated into the Contract Documents dated **7 APR 2016**.

GENERAL

The mandatory prebid meeting attendee list is attached.

Contact John Kurkowski at 906-225-5773 or at jkurkowski@mapsnet.com to schedule time to review site conditions if needed.

The boiler insulation was tested by Tri Media and determined that there is no asbestos. The boiler will need to be removed by the contractor.

DRAWINGS

Sheet M101/1 Basement Mechanical Plan

Drawings currently indicate that HC-1 and HC-2 will be installed into the existing air handling units. The existing coils will need to be removed and the new coils will be installed in the supply ductwork right before leaving the mechanical room. The existing smoke detectors will need to be removed and reinstalled in the ductwork. The existing ductwork sizes are 42x24. Contractor to field verify exact dimension prior to determining final coil size.

Sheet M103 Second Floor Mechanical Plan

Radiation inset in the walls at the Balcony will be abandoned in place. No new piping is required to the 6 units.

Sheet M301/4 Details & Schematics

Add an air vent to existing radiators.

Sheet E101 Partial Basement Power Plan

AD1-E1 See circuit for control panel in Fan Room C.
AD1-E2 See circuit for control panel in Fan Room B.
AD1-E3 See circuit for boiler control panel in Boiler Room.

Sheet E401 Electrical Schedules

AD1-E4 See panel schedule for panel PNLA2.

End of Addendum No. 1



906.482.0535
906.482.6453 FAX
www.ohm-advisors.com

Project: Marquette Area Public Schools – 2016 Improvements
Project No.: 7391-16-0010
Date: April 19, 2016

Name	Representing	Phone (area)	FAX (area)	E-Mail
Don J. Anstette	Code Electrical	906 869-7636	(906) 275-0118	codeelectrical@56cs16balnet.com
Tennys Tarson	SRT Elect	458 0208	235 3662	Tarson@STElect.com
Tom King	Berger & King Inc	786 1794	1790	TKing@bsnet.us
Stepha Brown	Swick Home Services	250-5587		SPBrown611@gmail.com
Bryan Sromulski	Dresseler Mechanical Inc.	226-2565	2566	bsromulski@dresseler.com
Carl Vonck	Dresseler			cvonck@dresseler.com
John Kunkow	MARS	228 8113	8378	JKunkow@harpers.com
Chad Weygolt	Lakeshore Environmental	(96) 228-8779	8159	Weygolt223@gmail.com

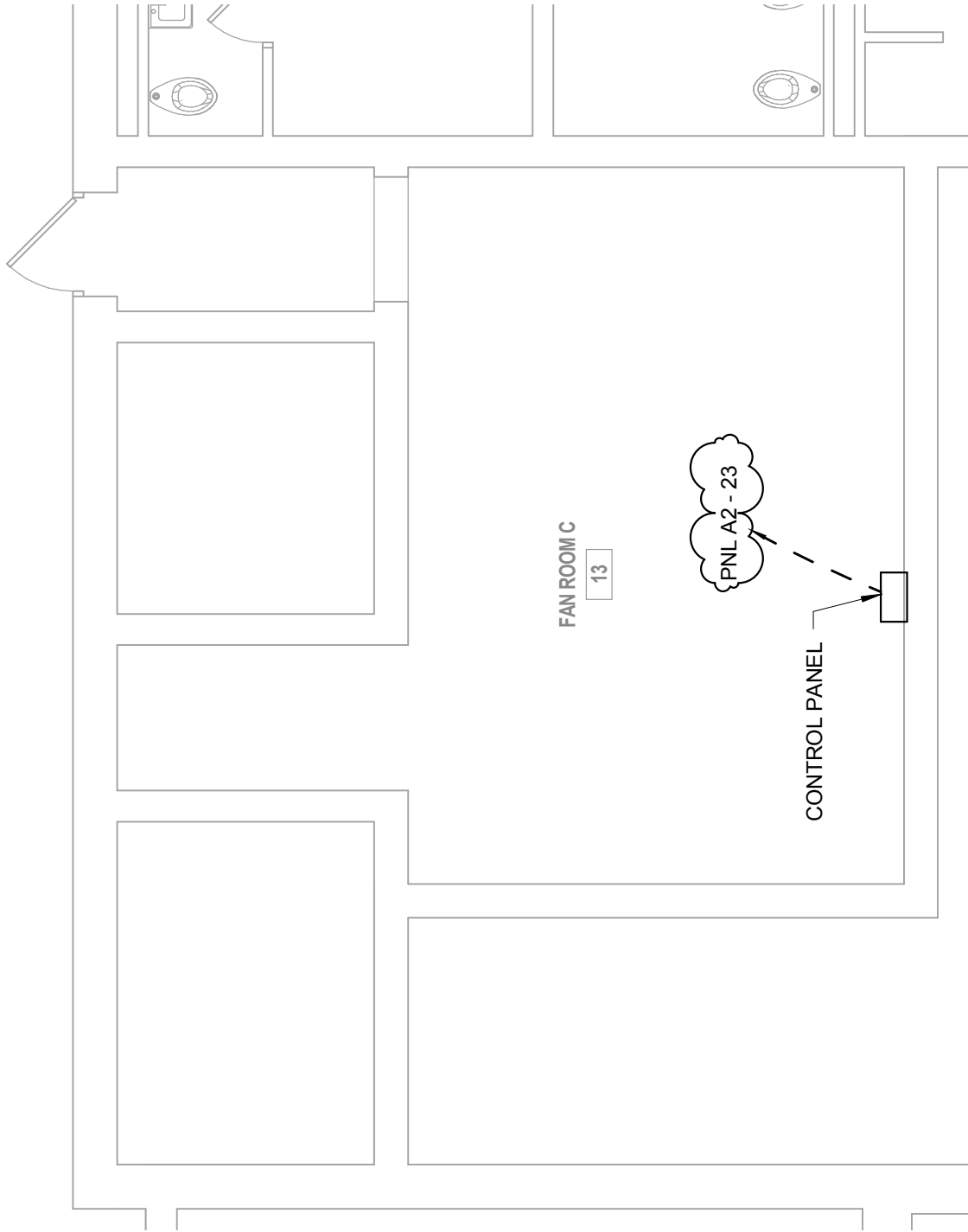

1 FAN ROOM NORTH
3/16" = 1'-0"

DATE
26 APR 2016
PROJECT NO.
7391160010
PROJ MANAGER
TW
REF SHEET
E101
DRAWN BY
BAL

SHEET
AD1-E1

MARQUETTE AREA PUBLIC SCHOOLS
GRAVERAET ELEMENTARY 2016 IMPROVEMENTS

424 HANCOCK STREET HANCOCK, MICHIGAN 49930 p906.482.0535 f906.482.6453 WWW.OHM-ADVISORS.COM



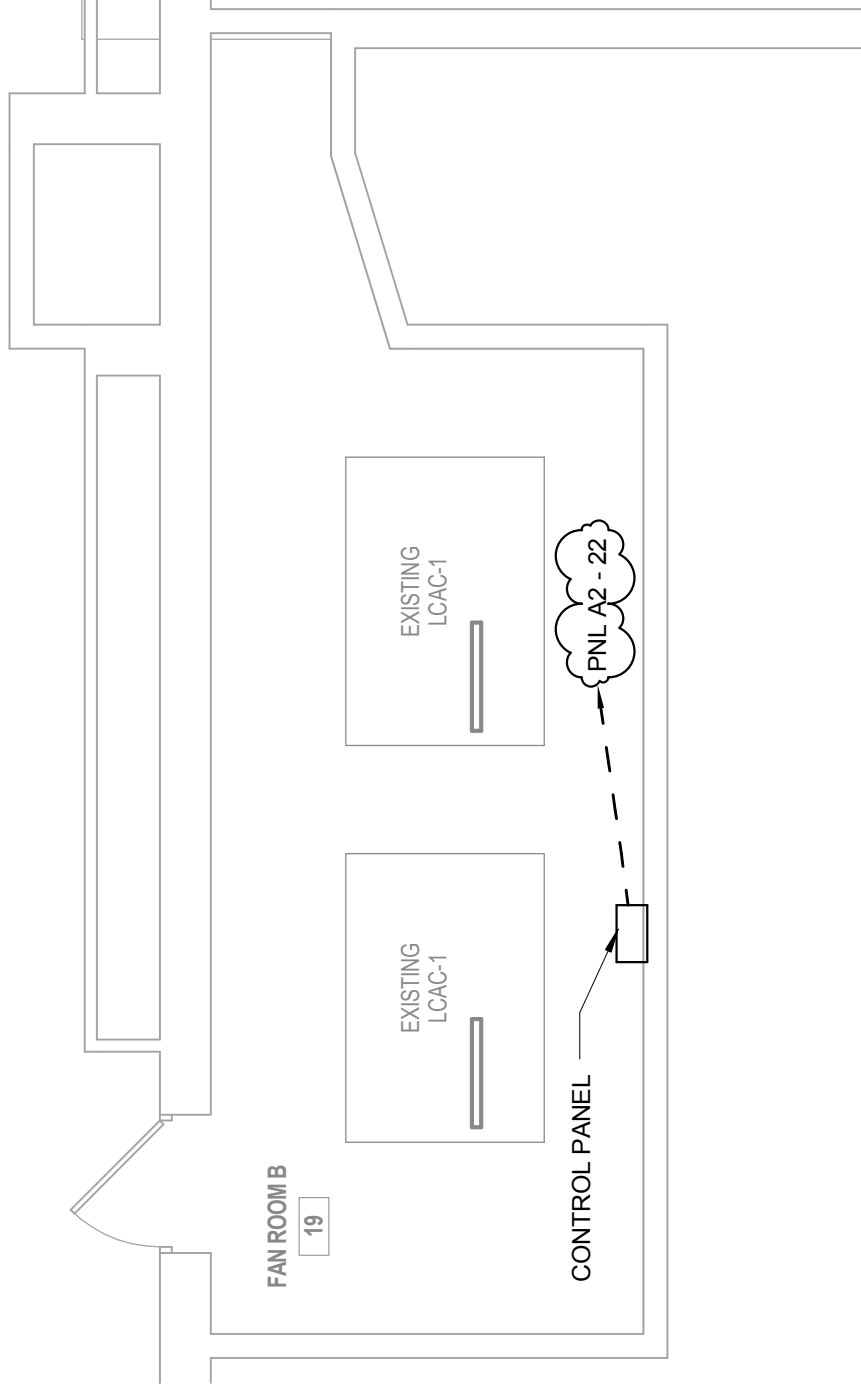

1 FAN ROOM SOUTH
3/16" = 1'-0"



MARQUETTE AREA PUBLIC SCHOOLS
GRAVERAET ELEMENTARY 2016 IMPROVEMENTS

424 HANCOCK STREET HANCOCK, MICHIGAN 49930 p906.482.0535 f906.482.6453 WWW.OHM-ADVISORS.COM

DATE
26 APR 2016
PROJECT NO.
7391160010
PROJ. MANAGER
TW
REF SHEET
E101
DRAWN BY
BAL

SHEET
AD1-E2



MARQUETTE AREA PUBLIC SCHOOLS
GRAVERAET ELEMENTARY 2016 IMPROVEMENTS

DATE
26 APR 2016
PROJECT NO.
7391160010
PROJ MANAGER
TW
REF SHEET
E101
DRAWN BY
BAL

SHEET
AD1-E3

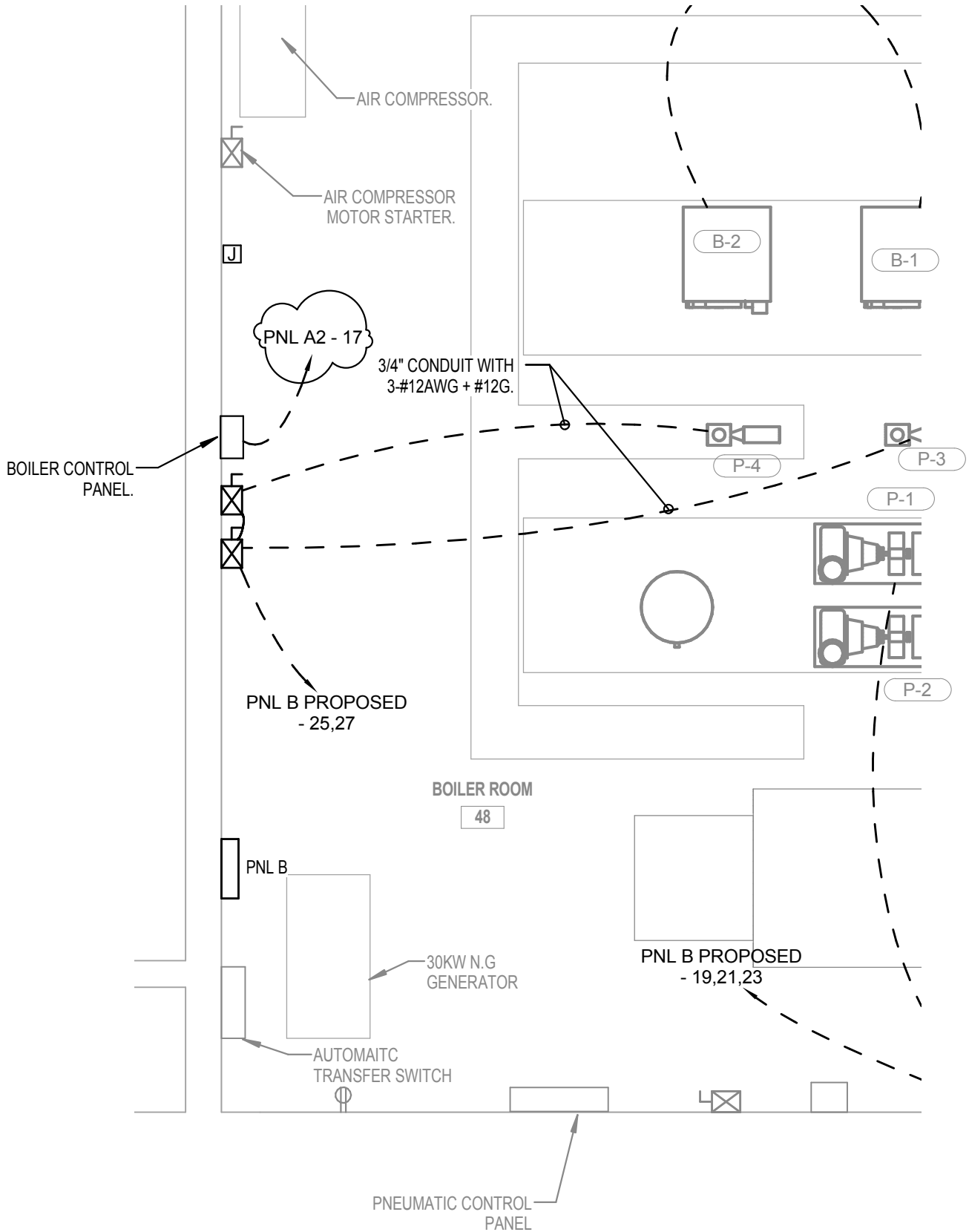

1 PARTIAL BASEMENT PLAN
1/4" = 1'-0"

Branch Panel: PNL A2

Location: Volts: 120/240 Single
Supply From: Phases: 1
Mounting: Surface Wires: 3
Enclosure: Type 1
A.I.C. Rating:
Mains Type: MLO
Mains Rating: 225.0 A
MCB Rating:

Notes: BOLD ITALIC CIRCUITS ARE RE-USED CIRCUIT BREAKERS. PROVIDE NEW CONDUIT AND CONDUCTORS.

IDENTIFICATION	WIRE	POLE	AMP	CKT	A	B	A	B	CKT	AMP	POLE	WIRE	IDENTIFICATION
EXIT LIGHTS	--	1	20	1	0.00		0.00		2	20	1	--	LTS. B44,B19,A3,A7,B18,B21
LTS. B34,B33,B30,B29,B28,B24	--	1	20	3	0.00	0.00			4	20	1	--	RECEPTS. B4, AUX GYM
RECEPTS. B4, AUX GYM	--	1	20	5	0.00		0.00		6	20	1	--	SWITCH/RECEPT A6,A7,B7,B8
AIR DRYER	--	1	20	7		0.00		0.00	8	20	1	--	RECEPTS. PASS B10, CORR B42
RECEPTS. B12 WP RM	--	1	20	9	0.00		0.00		10	20	1	--	RECEPTS. B12, B14
RECEPTS. B15, B14, B20	--	1	20	11		0.00		0.00	12	20	1	--	RECEPTS. B30, B31
RECEPTS. B32, B35	--	1	20	13	0.00		0.00		14	20	1	--	RECEPTS. B36, B39
UNIT HTR RM A-1	--	1	20	15		0.00		0.00	16	20	1	--	NOT LABELED
PROPOSED BOILER PANEL	12	1	20	17	0.50		0.00		18	20	1	--	VENT#2, ELEV FAN
FIRE ALARM	--	1	20	19		0.00		0.00	20	20	1	--	RECEPTS. B44
GAS SPACE HTR	--	1	20	21	0.00		0.50		22	20	1	12	FAN ROOM SOUTH CTRL PANEL
FAN ROOM NORTH CTR PANEL	12	1	20	23		0.50		0.00	24	20	1	--	RECIRC PUMP A-1
SPARE	--	1	20	25	0.00		0.00		26	20	1	--	HAND DRYER (OFF)
HAND DRYER B11 (OFF)	--	1	20	27		0.00		0.00	28	20	1	--	HAND DRYER (OFF)
HAND DRYER WOMENS LKR (OFF)	--	1	20	29	0.00		0.00		30	20	1	--	HAND DRYER WOMENS LKR (OFF)
HAND DRYER WOMENS LKR (OFF)	--	1	20	31		0.00		0.00	32	20	1	--	HAND DRYER WOMENS LKR (OFF)
HAND DRYER WOMENS LKR (OFF)	--	1	20	33	0.00		0.00		34	20	1	--	HAND DRYER WOMENS LKR (OFF)
HAND DRYER WOMENS LKR (OFF)	--	1	20	35		0.00		0.00	36	20	1	--	HAND DRYER WOMENS LKR (OFF)
CONNECTED LOAD: (kVA)										A: 1.00 kVA/ B: 0.50 kVA			



MARQUETTE AREA PUBLIC SCHOOLS
GRAVERAET ELEMENTARY 2016 IMPROVEMENTS

SHEET AD1-E4
 DATE 26 APR 2016
 PROJECT NO. 7391160010
 PROJ MANAGER TW
 REF SHEET E401
 DRAWN BY BAL